

Patient report

Bio-Rad DATE: 01/26/2019
D-10 TIME: 09:44 AM
S/N: #DJ4I016123 Software version: 4.20-2
Sample ID: 10405695
Injection date 01/26/2019 09:38 AM
Injection #: 6 Method: HbA1c
Rack #: --- Rack position: 6

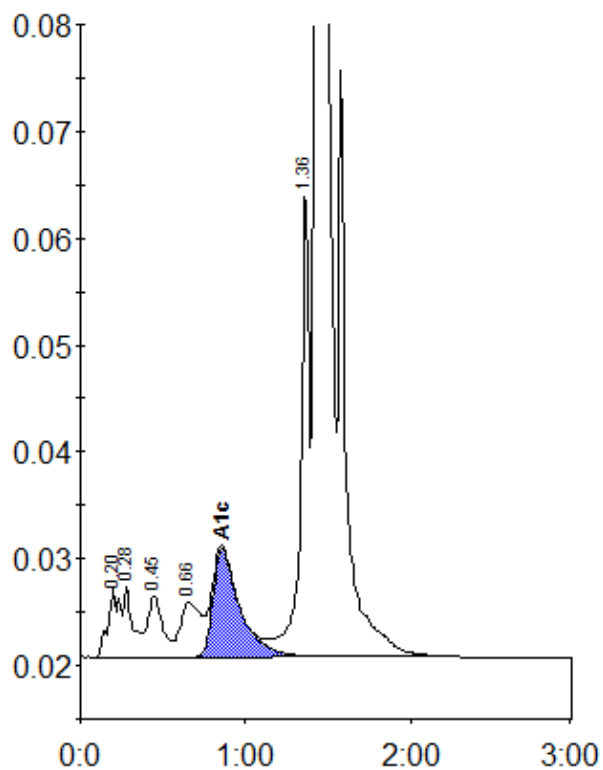

Peak table - ID: 10405695

Peak	R.time	Height	Area	Area %
A1a	0.20	6358	32987	1.1
A1b	0.28	6689	24236	0.8
F	0.45	5670	36231	1.2
LA1c/CHb-1	0.66	5072	44259	1.4
A1c	0.86	10140	113950	5.2
P3	1.36	44017	158053	5.2
A0	1.43	808109	2653176	86.6
Total Area:		3062893		

Concentration:	%
A1c	5.2